

morning worship

Welcome to First Baptist Church. We pray that in today's service, God's activity will be very obvious. As God leads, we pray for courage that you would respond to His call!

PREPARE (before the service)

Pray for an attitude of acceptance as you hear the message from our Pastor, Lynn Hyatt.

The Message of The Empty Tomb Romans 8:11 4/23/2017 A.M.

The message of the empty tomb is...

A message of _____

- The word "if" is not meant to communicate _____.
It carries the idea of "_____."
- It is a _____ that the Holy Spirit of God _____ in every believer.

A message of _____

- Jesus' body which was characterized by physical death is _____.
- The believer's life which was characterized by spiritual _____ and _____ against God, can now be characterized by spiritual _____ and _____ to God.

A message of _____

- The empty tomb is a _____ event and our salvation is also.
- Is it possible that we don't see more of the miraculous because we don't _____ God still works supernaturally?
- What are you asking and trusting God to do in you and through you that will take a _____?
"When Jesus rose from the dead, it radically redefined reality. When He walked out of the tomb under His own power, the word *impossible* was removed from our vocabulary." - Mark Batterson, The Grave Robber

Welcome Guests!

At the conclusion of this morning's service there is a Pastor's reception especially for you hosted by our deacons. This special reception is in Room A101. The Pastor will give instructions at the end of the service. Simply follow him to the reception area! Please stay for this brief time. Preschool and Children's Worship will hold your children for you.

evening worship

PREPARE (before the service)

Pray for an attitude of acceptance as you hear the message from our Pastor, Lynn Hyatt.

The Godly Leader - Wisdom From A Godly Leader Joshua 23:1-16 4/23/2017 P.M.

As Joshua comes to the end of his life and ministry, he wants to challenge his leaders. In light of God's faithfulness to them he reminds them of their responsibilities to God. They must remember...

All the victories are the result of God's _____. vv. 3-8

- Therefore, be _____.
- Therefore, be _____.

God will continue to be faithful to _____ what He has _____. vv. 9-13

- Therefore, _____.
- Therefore, _____.

God will not _____ in any way. vv. 14-16

- Our greatest threats are not _____.
- Our greatest threats are _____ and _____.

PROCEED (as we leave)

What has God said to you through this service?
What actions will you take in your life throughout the next week?
Who will you invite to join you in church next Sunday?

coming soon

CHRISTIAN SPORTSMEN'S FELLOWSHIP

MEN'S CLAY SHOOT SATURDAY, APRIL 29

Registration 8:30 AM • Shoot Starts 9:00 AM

\$40 (Includes Lunch)

Does not include ammo

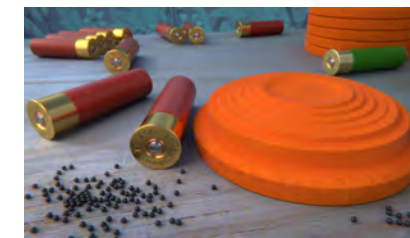

AMELIA SHOTGUN SPORTS
86300 HOT SHOT TRAIL
YULEE, FLORIDA

WNHS Class of 2017 Baccalaureate Service

Tuesday, May 16
6:45 PM
Auditorium

Special Guest: Brent Crowe



VBS Mobile June 5-9 6-8 PM

VBS Visitation Blitz

Sunday, May 21 and Sunday, June 4
5:00 PM
Chapel

Everyone is encouraged to participate in this community outreach. We want to reach as many families in our community with the Gospel as possible!

callahanfbc.org



this week

| DATE/TIME | ACTIVITY | LOCATION |
|----------------------------|---|----------------------|
| Sunday, April 23 | | |
| 10:15 AM | Worship Service | Auditorium |
| | Children's Worship (K4 - Second Grade) | Chapel |
| 4:20 PM | Budget & Stewardship Meeting | A106 |
| 5:00 PM | Class Outreach and Ministry Visitation | Chapel |
| 6:30 PM | Evening Worship | Auditorium |
| | Word of Life Children's Discipleship | Educational Building |
| 7:45 PM | Deacon's Meeting | A105 |
| Wednesday, April 26 | | |
| 5:30 PM | Fellowship Dinner | Family Life Center |
| | <i>Adult: \$5.00; Child: \$2.00; Family Maximum \$12.00</i> | |
| 6:00 PM | Library Open | FLC101 |
| 6:45 PM | Discipleship Classes: | |
| | Bible Study | Chapel |
| | Kid's Worship for Life (K4 - Fifth Grade) | Educational Building |
| | Mission Friends (2 - 3 year olds) | Babies Hallway |
| | ROC Youth Service | Family Life Center |
| | Celebration Choir Rehearsal | Choir Room |
| | Orchestra Rehearsal | Auditorium |
| Friday, April 28 | | |
| 6:30 PM | Adult Leader BFG Leadership Dinner & Promo | Offsite |
| Saturday, April 29 | | |
| 8:30 AM | Men's Clay Shoot | Offsite |
| 6:30 PM | Saturday Night Life | Family Life Center |
| Sunday, April 30 | | |
| 9:00 AM | Bible Fellowship Groups for All Ages | Various |
| 10:15 AM | Worship Service | Auditorium |
| | Children's Worship (K4 - Second Grade) | Chapel |
| 5:00 PM | Class Outreach and Ministry Visitation | Chapel |
| 6:30 PM | Evening Worship | Auditorium |
| | Word of Life Children's Discipleship | Educational Building |

Please Note

Our audio-visual volunteers regularly video tape and photograph services. These may be used in publications or released online in video or photo format. If anyone should object, please contact the church office.

the first family

First Facts for Last Week

| | |
|------------------------------------|------|
| Saturday Night Life | 158 |
| Bible Fellowship Groups Attendance | 579 |
| Morning Worship | 1101 |
| Evening Worship | n/a |

Homebound for April

Mr. Ronald P. Mack, Sr.
44029 Lucky Lane
Callahan, FL 32011-4142

Decisions from April 16

Membership by Letter
Steve & Tina Moser

Weekly Budget Need \$ 34,140.65
Received 36,617.90

Building Fund
Received \$ 120.00

Faith Commitment Offering
Weekly Budgeted \$ 5,807.70
Received 5,100.00
Total Given YTD 183,723.66

Need Offering Envelopes? If you would like a set of offering envelopes for regular contributions, please contact George Lyons in our church office (879-2172).

Preschool Extended Session

Sunday AM

| | |
|----------------------|----------------------|
| Jeff & Margie Flight | Krista McLeod |
| Linda Gressman | Adam & Carrie Mizell |
| Linda Jones | Kim Savage |
| Dianne Lloyd | |

Sunday PM

Jessica Lurkins Danielle Thomas

Wednesday

| | |
|---------------|----------------|
| Halie Bell | Ira Bowen |
| Lorrie Bell | Angie Griner |
| Annette Bowen | Sharon Howell |
| Hailey Bowen | Janie Musgrove |

Deacon of the Week

Please call the deacon of the week if you have a need.

April 23 - April 29

Aaron Bailey 879-7139

April 30 - May 6

Raymond Fachko 879-2241

Security

Security Team 5 is on duty this week.

Team 5 Captain:
KC Griner

Missions in the Spotlight

Names: Eric & Ellen
Acts 1:8 Region: Ends of the Earth
Mission Agency: Pioneers
Place of Service: Pacific Rim



Pray for:

- A trip Eric is taking to the Middle East. Pray for wisdom and clarity from the Lord and good relational connections that lead to fruitfulness for the Kingdom.
- Ellen as she follows up with people she prayed with this past week in Europe.
- God to strengthen His people for the calling He has put on their lives.



45090 Green Ave | Callahan, FL 32011
Mailing Address | PO BOX 605 | Callahan, FL 32011
904-879-2172 | FAX 904-879-5215 | callahanfbc.org

callahanfbc.org

Guest Registration

Please take a moment and tell us a little about yourself. Our purpose as a church is to love God, to love those who know Him and to love those who need Him. This information will help us minister to you more effectively.

Date: April 23, 2017

Service attended: AM PM

Mr. Mrs. Miss _____

Name _____

Street Address _____

Mailing Address (if different) _____

City _____ State _____ Zip _____

Home Telephone _____ Work Telephone _____

Birthday: ____/____/____ School Grade: _____

E-mail address _____@_____. _____

I am a guest of: _____

Are you a... First time visitor? Yes No New resident? Yes No

Please circle your age group:

6 - 10 11 - 17 18 - 34 35 - 46
47 - 64 65 - 75 76+

Please complete both sides of the Guest Registration form, tear off at the perforation and place in the offering plate.

Information & Reservations

Wednesday Night Fellowship Meal

| |
|---|
| <p style="text-align: center;">This Week's Menu</p> <p style="text-align: center;"><i>Roast Beef Dirty Potatoes Green Beans Squash Rolls Salad Éclair Cake</i></p> |
|---|

**Dinner is served from 5:30 P.M. to 6:30 P.M.
in our Family Life Center**

Adults: \$5.00 · Children: \$2.00 · Family Maximum: \$12.00



Guest Registration continued

Current church membership.

Name of church _____

City _____ State _____

I'd like more information on :

- | | |
|--|---|
| <input type="checkbox"/> How to become a Christian | <input type="checkbox"/> Preschool |
| <input type="checkbox"/> How to join First Baptist | <input type="checkbox"/> Children |
| <input type="checkbox"/> Bible study groups | <input type="checkbox"/> Youth |
| <input type="checkbox"/> Men's Ministry | <input type="checkbox"/> Single Adults |
| <input type="checkbox"/> Women's Ministry | <input type="checkbox"/> Married Adults |
| <input type="checkbox"/> Music Ministry | <input type="checkbox"/> Senior Adults |

*Please complete both sides of the Guest Registration form,
tear off at the perforation and place in the offering plate.*



"Call unto me, and I will answer you, and show you great and mighty things, which you do not know!" Jeremiah 33:3

Need (please circle the appropriate category):

- | | | | | |
|-----------------------|---------------------------|----------|--------|--------------|
| Health (hospitalized) | Health (non-hospitalized) | | | |
| Salvation | Praise | Personal | Church | Missionaries |
| In Service (country) | In Service (community) | | | |

This prayer request is for:

- Intercessory prayer room only**
- All prayer list publications**

Please pray for: _____

Specific Prayer Request: _____

May we mail this person a Prayer-Gram? Yes No

Mail Prayer-Grams to: _____

Submitted By: _____

Home Phone: _____

Prayer requests remain in Intercessory Prayer Room for 3 months at a time unless updated. Requests may be resubmitted after 3 months. Please keep us updated on how God answers these requests.